

H:\JBA\7000\7057_0014_WilkinsonLakeBMP\CAD\Plans\7057-0014_Wilkinson Lake BMP.dwg-3 GRADING PLAN-6/1/2023 12:09 PM-(klund)

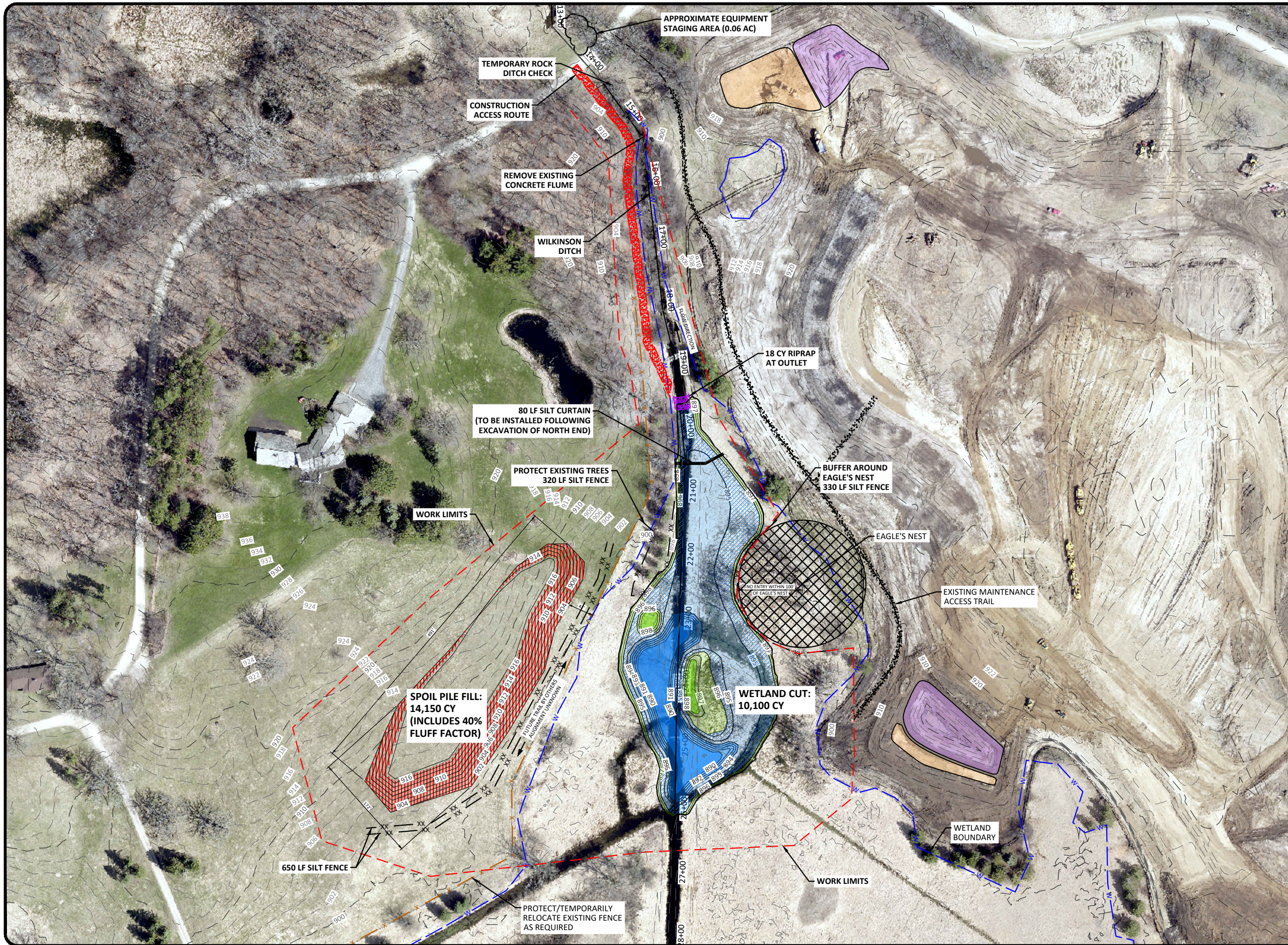

N

75 0 75 150
Scale Feet

LEGEND:

- - - CONSTRUCTION FENCE
- - - WETLAND BOUNDARY
- XXXXX EAGLE'S NEST BUFFER - NO ENTRY
- XXXXX CLASS III RIPRAP
- - - WORK LIMITS
- XXXXX CONSTRUCTION ACCESS PATH
- - - SILT FENCE
- - - EXISTING FENCE
- 900 - - - EXISTING GROUND - CONTOURS
- 900 - - - PROPOSED GRADING - CONTOURS

PROPOSED GRADES:

- EL. 898
- EL. 896 - EL. 898
- EL. 895 - EL. 896
- EL. 894 - EL. 895
- EL. 890 - EL. 894
- EL. 890

No.	Revision	Date	By

I hereby certify that this plan, specification, or report was prepared by me or under my direct supervision, and that I am a duly Licensed Professional Engineer under the laws of the State of Minnesota.

Adam N. Nies
 Adam N. Nies
 License No. 53358

Date **JUNE 1, 2023**



Drawn by
KJL

Date
05-31-2023

Checked by
ANN

Scale
AS SHOWN

WILKINSON DEEP WATER WETLAND RESTORATION
 VADNAIS LAKE AREA WATER MANAGEMENT ORGANIZATION
 NORTH OAKS, MINNESOTA

GRADING PLAN
 PROJECT NO. 7057-0014

SHEET
3